PRESS KIT

Awareness

A mirror-like installation that turns portraiture into responsive visual behavior.

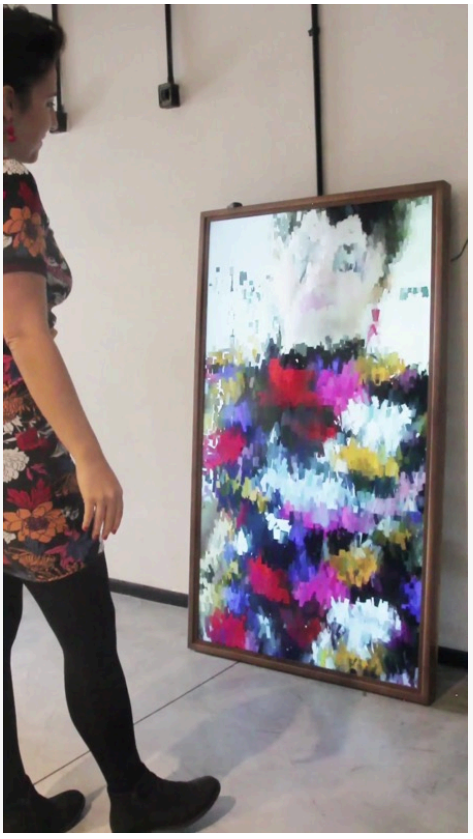

Awareness, press image 1. 2023. Courtesy of Ronen Tanchum. Source file: AWARENESS 2 BALANCE.

WORK

- Awareness, 2023
- Interactive portrait installation

SHORT DESCRIPTION

- A mirror-like installation that turns portraiture into responsive visual behavior.

LONG DESCRIPTION

- Awareness brings video input, generative processing, and portrait logic together in an installation that reflects, alters, and reconstitutes the viewer as an unstable image.

EDITION

- Edition of seven unique interactive algorithms

TECHNICAL

- Interactive portrait installation
- Video camera and custom software

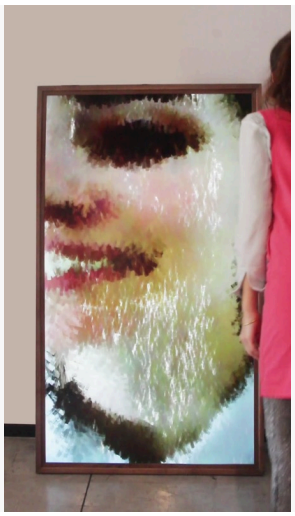

Awareness, press image 2. 2023. Courtesy of Ronen Tanchum. Source file: AWARENESS 3 BALANCE.

Awareness, press image 3. 2023. Courtesy of Ronen Tanchum. Source file: AWARENESS 4 BALANCE.

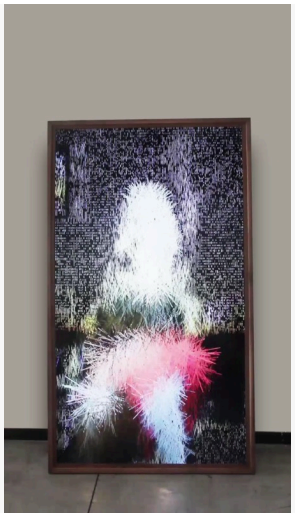

Awareness, press image 4. 2023. Courtesy of Ronen Tanchum. Source file: AWARENESS 5 BALANCE.

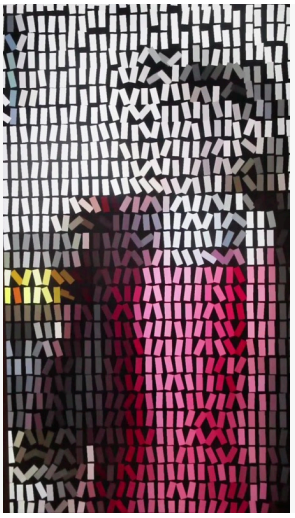

Awareness, press image 5. 2023. Courtesy of Ronen Tanchum. Source file: AWARENESS 6 BALANCE.

Awareness, press image 6. 2023. Courtesy of Ronen Tanchum. Source file: Awarness Image small.0001 720.

Awareness, press image 7. 2023. Courtesy of Ronen Tanchum. Source file: Awarness Image small.0002 720.

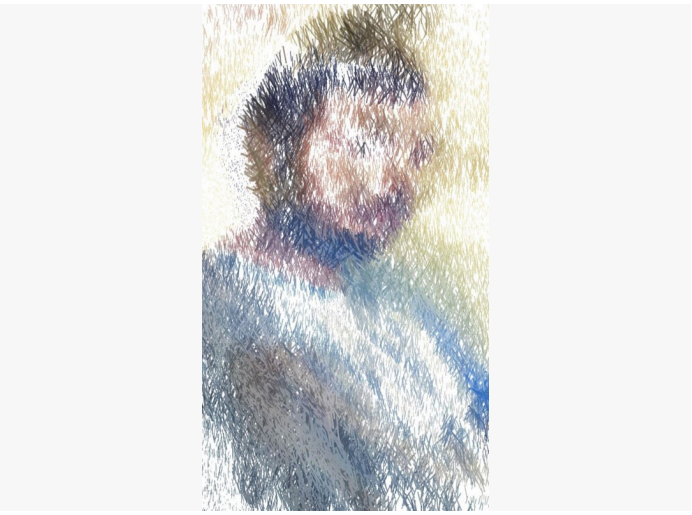

Awareness, press image 8. 2023. Courtesy of Ronen Tanchum. Source file: Awarness Image small.0003 720.

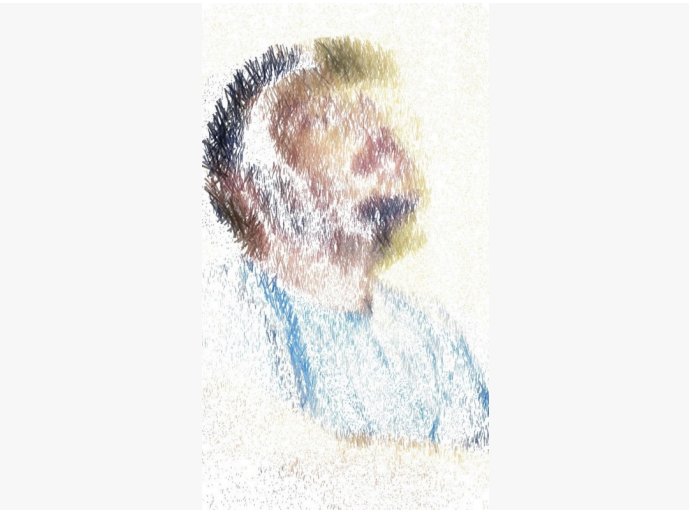

Awareness, press image 9. 2023. Courtesy of Ronen Tanchum. Source file: Awarness Image small.0004 720.

Ronen Tanchum. All works courtesy of the artist. Press images may be used for editorial coverage with artwork title, artist name, year, and courtesy line intact. For commercial or exhibition use, contact the studio.

https://ronentanchum.art/artworks/awareness.html
https://ronentanchum.art/assets/press-kits/awareness.pdf
studio@phenomenalabs.com