PRESS KIT

AI Streams

A vertical moving image driven by AI inference and shader logic, built for an architectural column.

AI Streams, press image 1. 2024. Courtesy of Ronen Tanchum. Source file: IMG 2376 1440.

WORK

- AI Streams, 2024
- Data sculpture / moving image

SHORT DESCRIPTION

- A vertical moving image driven by AI inference and shader logic, built for an architectural column.

LONG DESCRIPTION

- AI Streams imagines data as viscous visual matter. The work uses artificial intelligence and custom software to create a changing stream of synthetic structure and unstable surface.

EDITION

- Edition of five simulation moving-image data artworks

TECHNICAL

- AI / GLSL / custom software
- Data sculpture

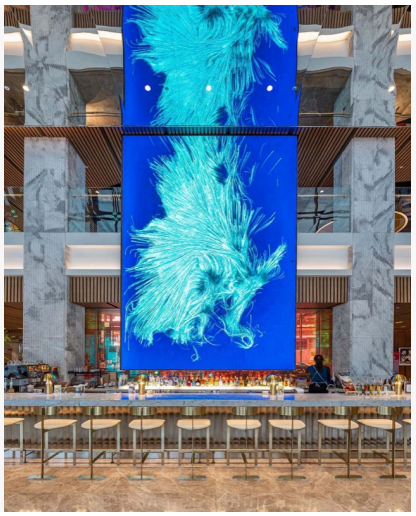

AI Streams, press image 2. 2024. Courtesy of Ronen Tanchum. Source file: ai streams.

AI Streams, press image 3. 2024. Courtesy of Ronen Tanchum. Source file: IMG 2377 1440.

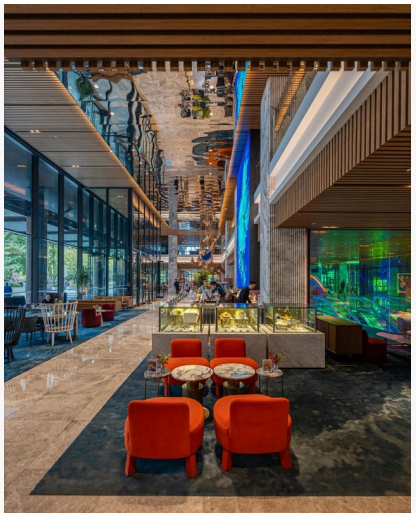

AI Streams, press image 4. 2024. Courtesy of Ronen Tanchum. Source file: IMG 2378 1440.

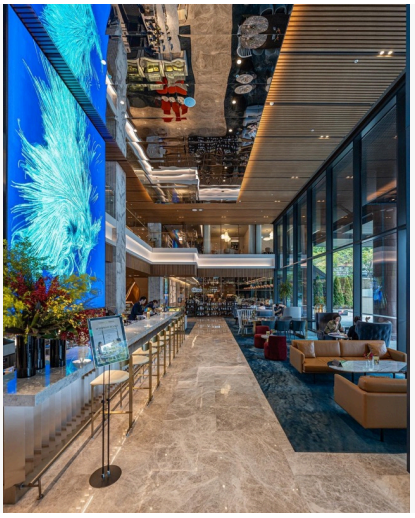

AI Streams, press image 5. 2024. Courtesy of Ronen Tanchum. Source file: IMG 2379 1440.

AI Streams, press image 6. 2024. Courtesy of Ronen Tanchum. Source file: prt 1768049994 4x.

AI Streams, press image 7. 2024. Courtesy of Ronen Tanchum. Source file: prt 448x640 1768049994 2x.

Ronen Tanchum. All works courtesy of the artist. Press images may be used for editorial coverage with artwork title, artist name, year, and courtesy line intact. For commercial or exhibition use, contact the studio.

https://ronentanchum.art/artworks/ai-streams.html
https://ronentanchum.art/assets/press-kits/ai-streams.pdf
studio@phenomenalabs.com